

# 投票站位置圖和禁止拉票區 Polling Station - Location Plan & No Canvassing Zone

投票站編號 Polling Station Code	2021年立法會換屆選舉地方選區編號及名稱 Code & Name of Geographical Constituency for 2021 Legislative Council General Election	名稱及地址 Name & Address
<b>K1501</b>	<p align="center"><b>LC9</b> 新界西南 <b>NEW TERRITORIES SOUTH WEST</b></p>	<p>中華基督教會基慧小學 新界荃灣荃景圍 167-185 號地下 <b>CCC Kei Wai Primary School</b> G/F, 167-185 Tsuen King Circuit, Tsuen Wan, New Territories</p>

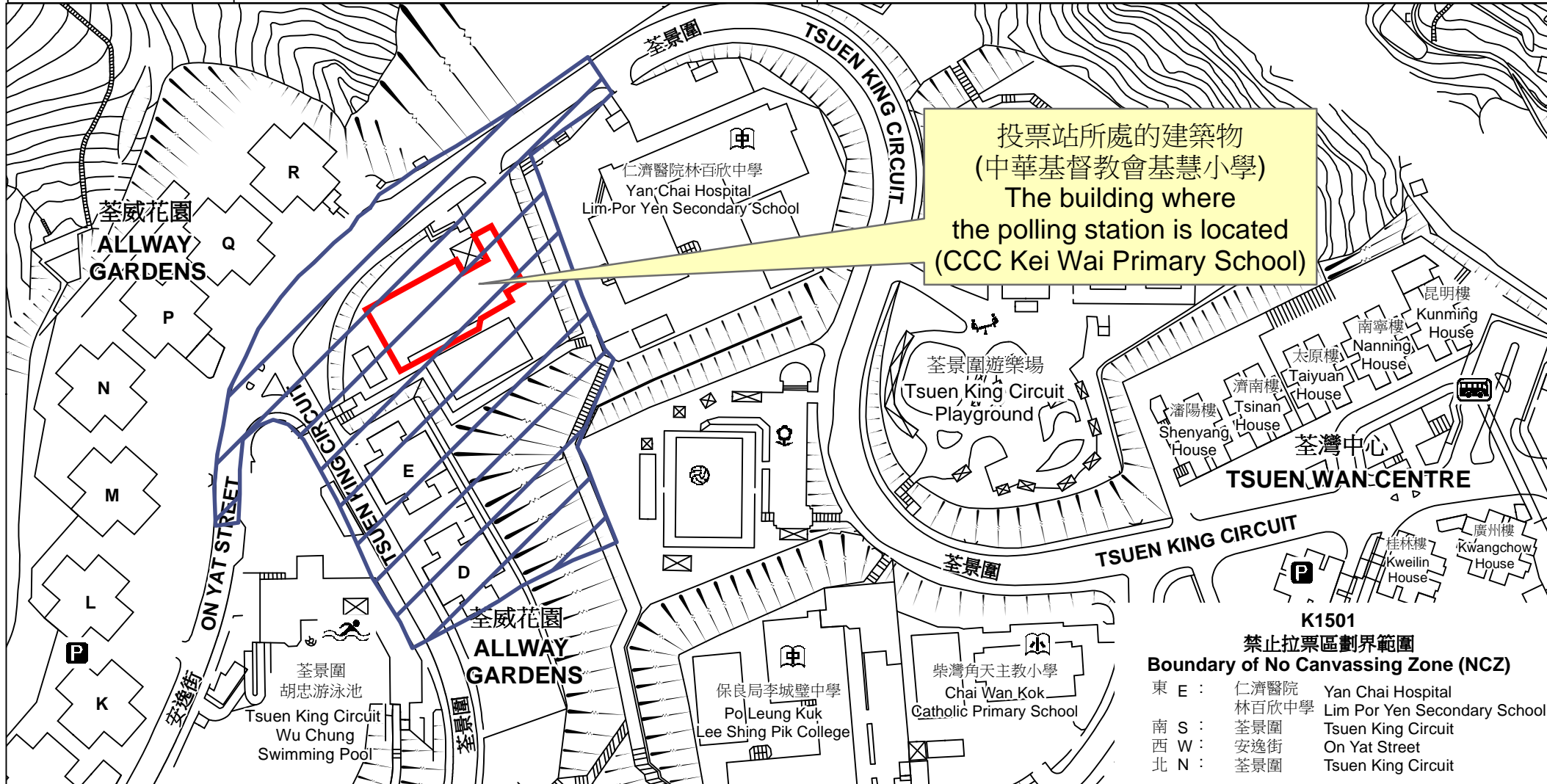

投票站所處的建築物  
(中華基督教會基慧小學)  
The building where  
the polling station is located  
(CCC Kei Wai Primary School)

**K1501**  
**禁止拉票區劃界範圍**  
**Boundary of No Canvassing Zone (NCZ)**

東 E :	仁濟醫院	Yan Chai Hospital
	林百欣中學	Lim Por Yen Secondary School
南 S :	荃景圍	Tsuen King Circuit
西 W :	安逸街	On Yat Street
北 N :	荃景圍	Tsuen King Circuit

 禁止拉票區  
No Canvassing Zone