

# 投票站位置圖和禁止拉票區 Polling Station - Location Plan & No Canvassing Zone

投票站編號 Polling Station Code	2021年立法會換屆選舉地方選區編號及名稱 Code & Name of Geographical Constituency for 2021 Legislative Council General Election	名稱及地址 Name & Address
<b>A1101</b>	<b>LC2</b> 香港島西 <b>HONG KONG ISLAND WEST</b>	中西區及離島區社會保障辦事處 香港西營盤德輔道西246號東慈商業中心3樓 <b>Central and Western / Islands Social Security Field Unit</b> 3/F, Tung Che Commercial Centre, 246 Des Voeux Road West, Sai Ying Pun, Hong Kong

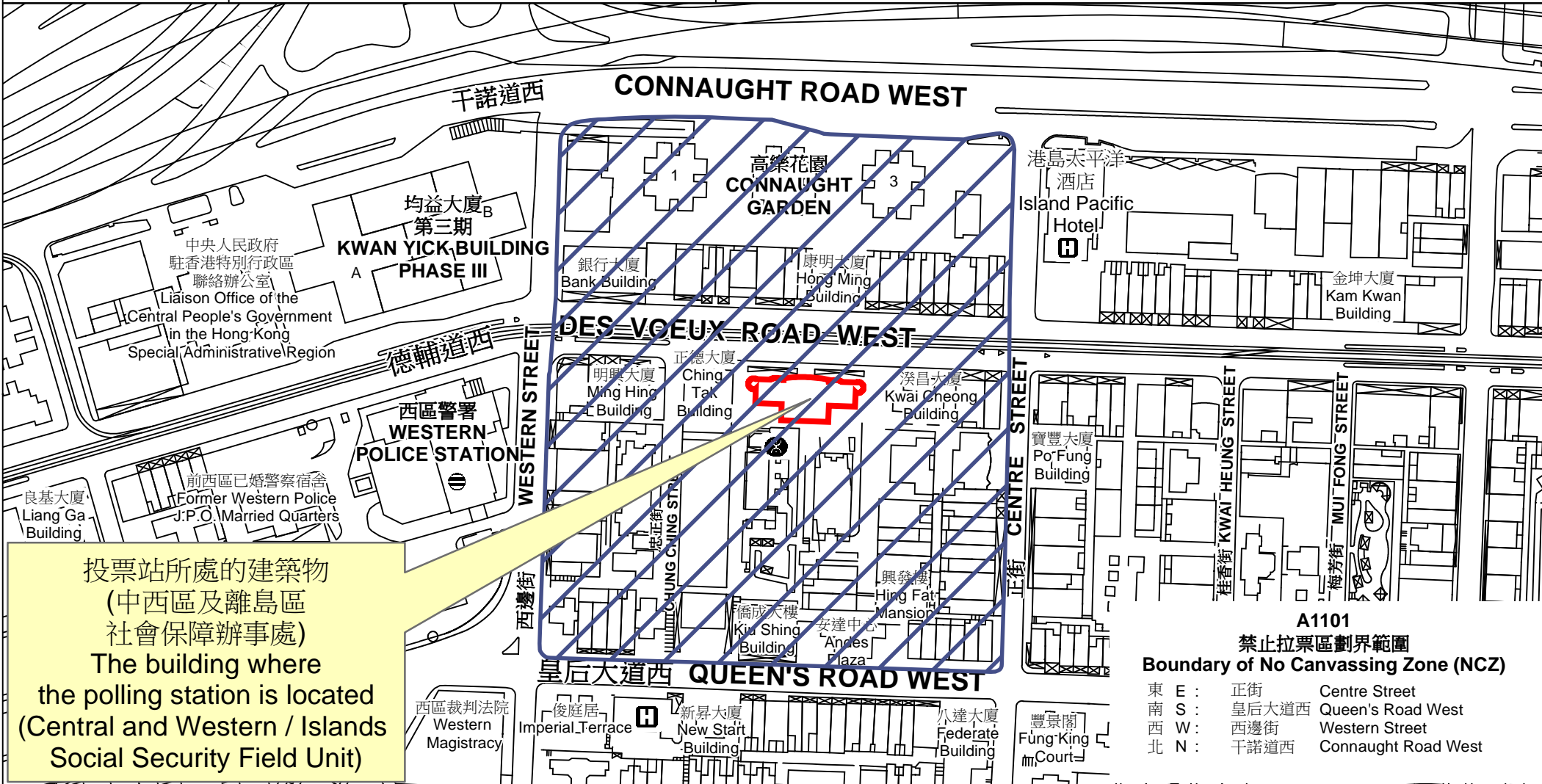

投票站所處的建築物  
(中西區及離島區  
社會保障辦事處)  
The building where  
the polling station is located  
(Central and Western / Islands  
Social Security Field Unit)

**A1101**  
**禁止拉票區劃界範圍**  
**Boundary of No Canvassing Zone (NCZ)**

東 E :	正街	Centre Street
南 S :	皇后大道西	Queen's Road West
西 W :	西邊街	Western Street
北 N :	干諾道西	Connaught Road West

 禁止拉票區  
No Canvassing Zone