

專用投票站位置圖和禁止拉票區

Dedicated Polling Station - Location Map & No Canvassing Zone

<p>專用投票站編號 Dedicated Polling Station Code</p>	<p>選舉名稱 Name of Election</p>	<p>名稱及地址 Name &amp; Address</p>
<p><b>U0118</b></p>	<p>2016年立法會新界東地方選區補選 2016 Legislative Council New Territories East Geographical Constituency By-Election</p>	<p>小欖精神病治療中心 新界小欖康輝路21號 Siu Lam Psychiatric Centre 21 Hong Fai Road, Siu Lam, New Territories</p>

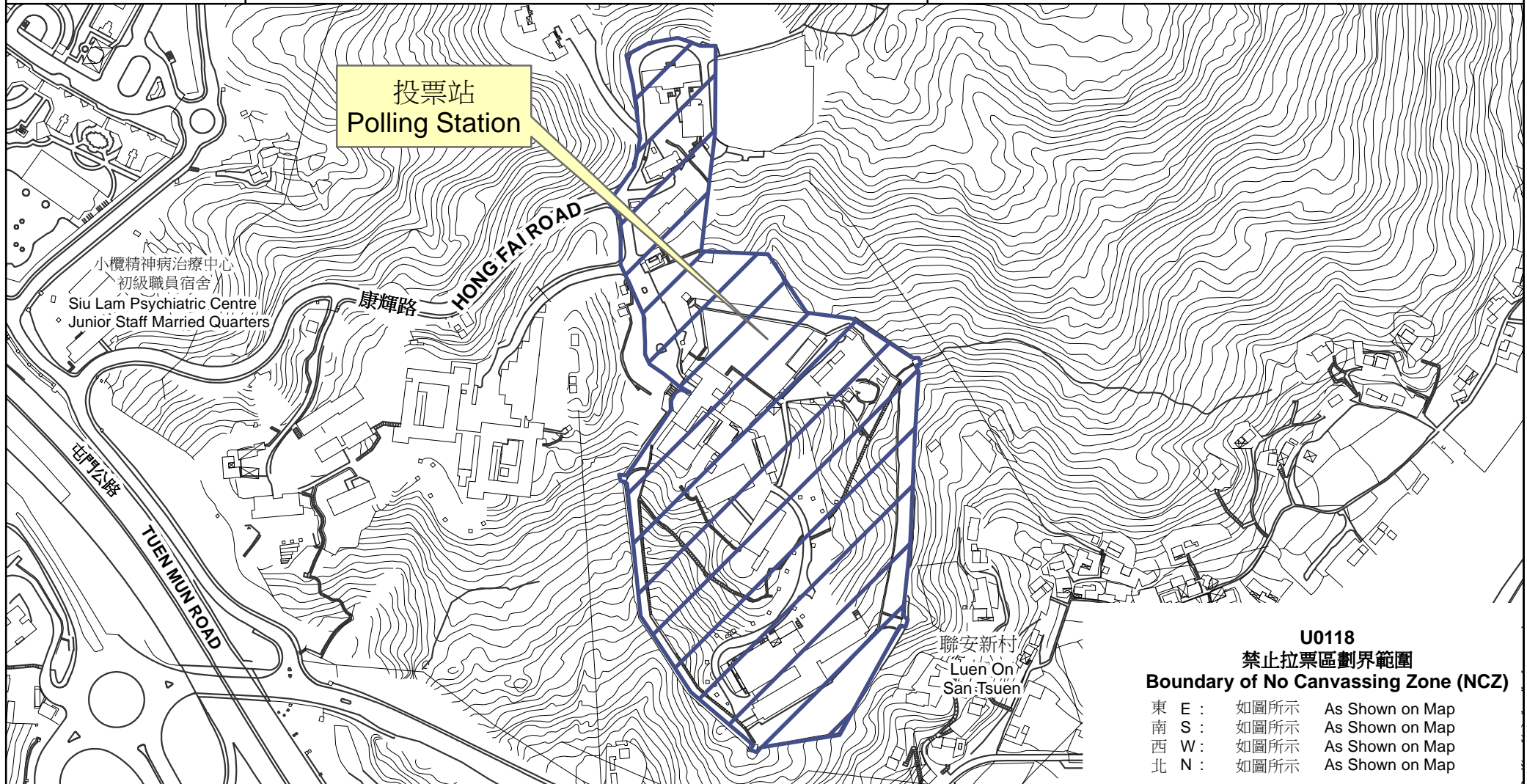

U0118  
禁止拉票區劃界範圍  
Boundary of No Canvassing Zone (NCZ)

- |       |      |                 |
|-------|------|-----------------|
| 東 E : | 如圖所示 | As Shown on Map |
| 南 S : | 如圖所示 | As Shown on Map |
| 西 W : | 如圖所示 | As Shown on Map |
| 北 N : | 如圖所示 | As Shown on Map |



禁止拉票區

No Canvassing Zone